

FRONT ELEVATION

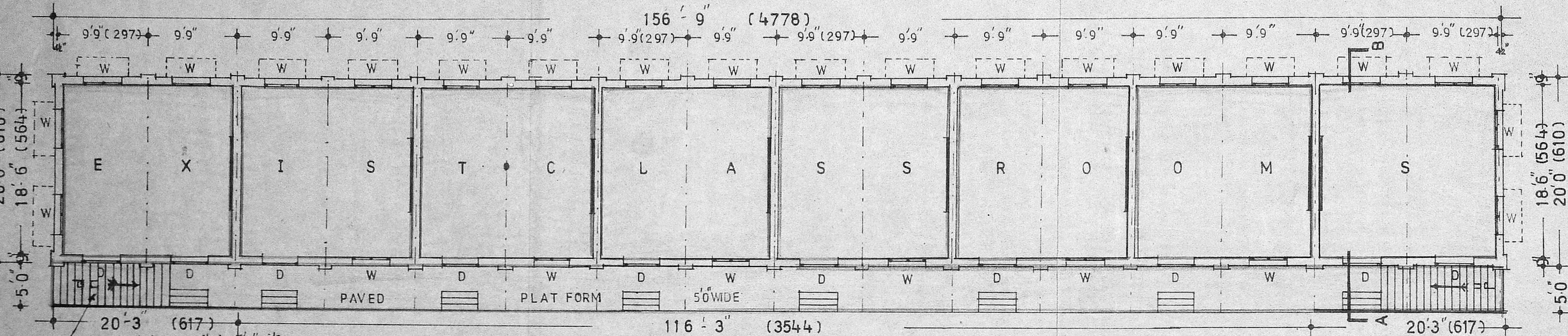

PLAN

PLAN SHOWING THE PROPOSED CHANGE OF ROOF FOR CATHEDRAL FREE PRIMARY SCHOOL IN ST. THOME BASILICA CHURCH AT DOOR NO. 148, SANTHOME HIGH ROAD, R.S. NO. 2417. BK. NO. 48 OF MYLAPORE. MADRAS. NEW DIV. 131. UNIT. 26.

SCHEDULE OF JOINERY:

D. T.W. PANELLED DOOR	4'0" X 7'0" (122 X 210)
W. DO WINDOW	4'0" X 4'6" (122 X 137)

COLOUR REFERENCE:

PROPOSED CHANGE OF ROOF	
EXISTING CONSTRUCTION	
DO ROADS	
PLOT BOUNDARY LINE	

REFERENCES:

- LT. 13494 / S7/86 DT. 18.6.57.
- PAGE 64, REGISTRAR OF GRANTS
- TAX RECEIPT 2 / 88-89 BILL 14/7/317 0233/00/0.

DESCRIPTION OF AREAS	SQFT.	SQ.M.
EXTENT OF SITE	265594	24674
PROP. CHANGE OF ROOF	3338	310

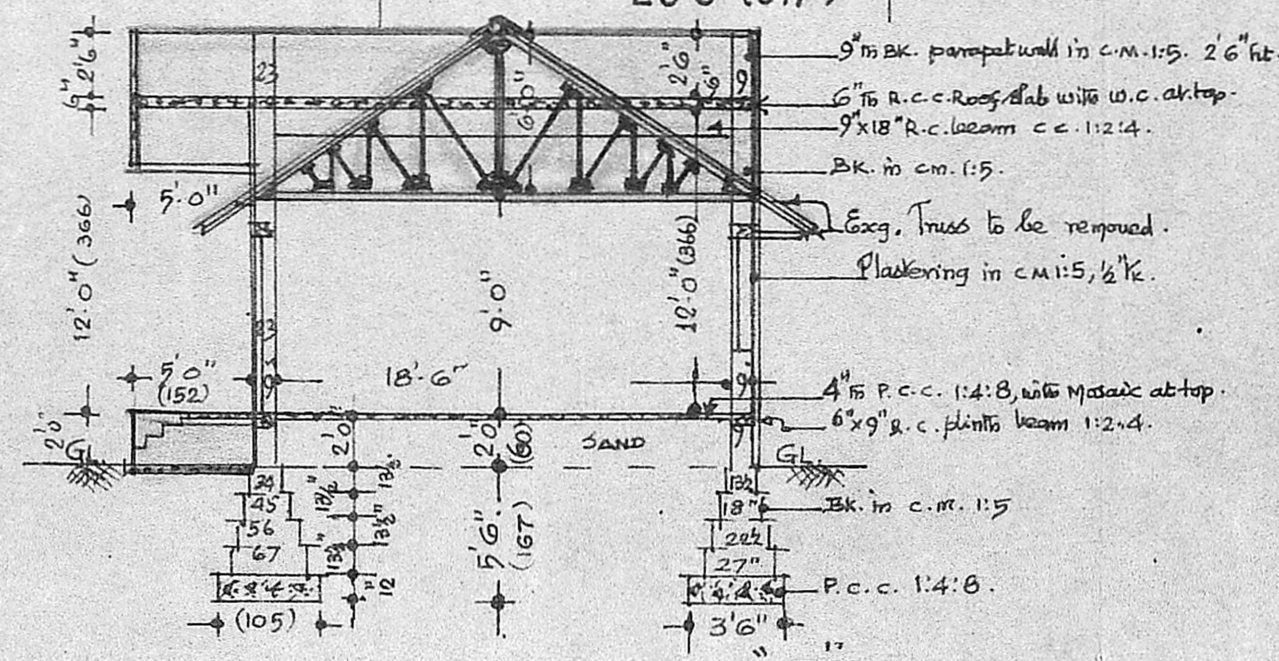

CROSS SECTION ON 'AB'

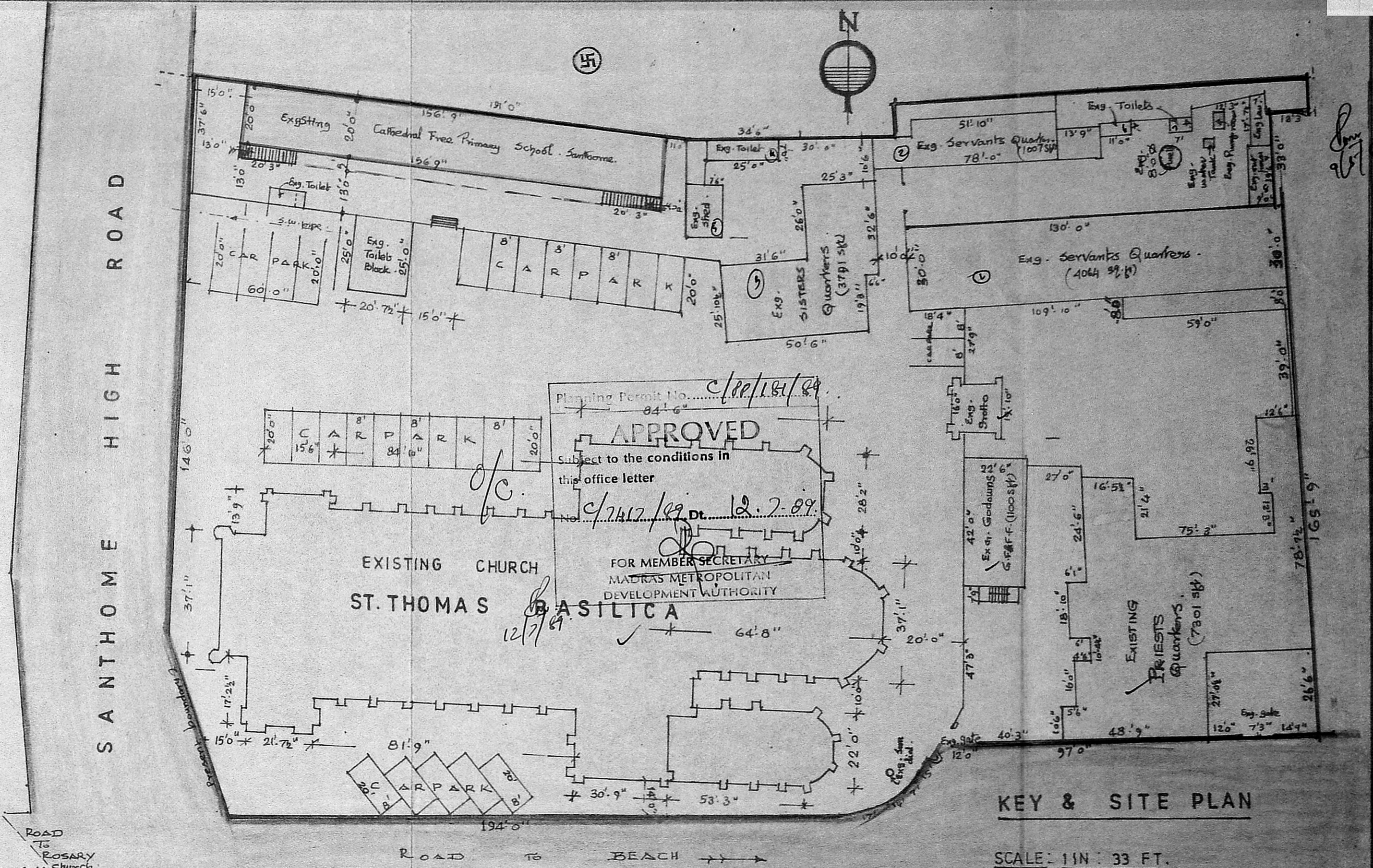

KEY & SITE PLAN

SCALE: 1 IN. = 33 FT.

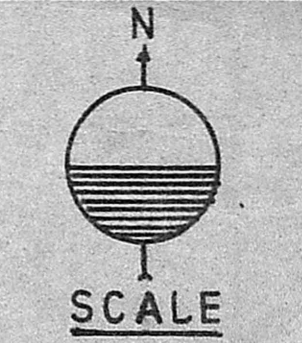

R. Mohan Rao, o.c.e.
 LICENSED SURVEYOR
 CORPORATION OF MADRAS
 REG. NO. 14
 AMBATTUR TOWNSHIP
 ANANDUR MUNICIPALITY
 CONSULTING ENGINEER & CONTRACTOR
 Office: 1B, MADLEY ROAD
 N. NAGAR, MADRAS 600017
 LICENSED SURVEYOR

OWNER
 13. Jhalaswamy
 PARISH
 ST. THOME CAT.
 MYLAPORE, MADRAS - 500 01